

PERMIT

CITY OF NAPOLEON - BUILDING DEPARTMENT

255 West Riverview Avenue, Napoleon, Ohio 43545 - 419-592-4010

Permit No. 01580 Issued 7-1-88
date

Job Location 90 Vincennes
address

Lot 91 Riviera Heights 4th add
sub-div or legal discript

Issued By Eldon Huber
building official

Owner Beck's Construction
name tel.

Address 11622 Rd M

Agent Beck's Construction 592-8307
builder-eng.-etc. tel.

Address 11622 Rd. M

Description of Use Residence

Residential 1
no. dwelling units

Commercial _____ Industrial _____

New Add'n. _____ Alter _____ Remodel _____

Mixed Occupancy _____

Change of Occupancy _____

Estimated Cost \$ 65,000.00

FEE	BASE	PLUS	TOTAL
BUILDING	\$9.00	158.00	\$167.00
ELECTRICAL	\$15.00	72.00	\$87.00
PLUMBING	\$9.00	\$36.00	\$45.00
MECHANICAL	\$18.00	\$12.00	\$30.00
DEMOLITION			
ZONING	\$5.00	\$.00	\$5.00
SIGN			
WATER TAP	\$60.00	.00	\$300.00
SEWER TAP	\$60.00	.00	\$60.00
Temp Water	\$5.00	\$.00	\$5.00
TEMP. ELECT.	\$10.00	\$.00	\$10.00
ADDITIONAL PLAN REVIEW	Struct. _____ hrs	Elect. _____ hrs	
TOTAL FEES.....			709.00
LESS MIN. FEES PAID _____			
			<small>date</small>
BALANCE DUE.....			

ZONING INFORMATION

district A	lot dimensions 80' x 131.48'	area 10,518	front yd 30'	side yds R-9.2'	rear yd L-9.2' 62.98'
max hgt	no pkg spaces	no ldg spaces	max cover	petition or appeal req'd	date appr

WORK INFORMATION:

Size: Length 38'-0" 48'-0" Width 29'-0" 24'-0" 29'-0" Stories 2

Height 19' Building Volume (for demo. permit) _____ cu. ft.

Electrical: 200 amp ~~underground~~ OVERHEAD service & 24 circuit
brief description

Plumbing: 2 1/2 Bath, Kitchen and laundry
brief description

Mechanical: 85,000 B.T.U. Natural gas firno furnace & 15 Hot air runs
brief description

Sign: N/A Dimensions _____ Sign Area _____
type

Additional Information: See Plan Correction Sheet

PAID
 AUG 03 1988
 CITY OF NAPOLEON

Applicant Signature _____

owner-agent

INSPECTION RECORD

	UNDERGROUND			ROUGH-IN						FINAL		
	Type	Date	By	Type	Date	By	Type	Date	By	Type	Date	By
PLUMBING	Building Drains			Drainage, Waste & Vent Piping	4/6	EH	Indirect Waste			Drainage, Waste & Vent. Piping	5/21	
	Water Piping									Backflow Prevention		EH
	Building Sewer			Water Piping	4/6	EH	Condensate Lines			Water Heater		EH
	Sewer Connection									FINAL APPROVAL	8/7	EH
MECHANICAL	Refrigerant Piping			Refrigerant Piping			Chimney(s)			Grease Exhaust System		EH
				Duct Furnace(s)			Fire Dampers			Air Cond. Unit(s)		
	Ducts/Plenums			Ducts/Plenums		EH	<input type="checkbox"/> Radiant Htr(s) <input type="checkbox"/> Unit Htr(s)			Refrigeration Equipment		
				Duct Insulation		EH	Pool Heater			Furnace(s)		EH
				Combustion Products Vents		EH	Ventilation <input type="checkbox"/> Supply <input type="checkbox"/> Exhst.		EH	FINAL APPROVAL	8/7	EH
ELECTRICAL	Conduits & or Cable			Conduits/ Cable			<input type="checkbox"/> Range <input type="checkbox"/> Dryer			Temp Service Temp Lighting		
	Grounding & or Bonding			Rough Wiring			<input type="checkbox"/> Generator(s) <input type="checkbox"/> Motors			Fixtures Lampholders		
	Floor Ducts Raceways			Service Panel Switchboard			<input type="checkbox"/> Water Htr <input type="checkbox"/> Welder			Signs		
	Service Conduit			Busways Ducts			<input type="checkbox"/> Heaters <input type="checkbox"/> Heat Cable			Electric Mtr. Clearance		
	Temporary Power Pole			Subpanels			<input type="checkbox"/> Duct Htr(s) <input type="checkbox"/> Furnace(s)			FINAL APPROVAL		
BUILDING	Location, Set-backs, Esmt(s)	5/16	EH	Exterior Wall Construction	4/6	EH	Roof Covering Roof Drainage	4/6	EH	Smoke Detector	8/7	EH
	Excavation						Exterior Lath			Demolition (sewer cap)		
	Footings & Reinforcing	5/16	EH				<input type="checkbox"/> Interior Lath <input type="checkbox"/> Wallboard					
	Floor Slab			Interior Wall Construction *	4/6	EH	Fire Wall(s)			Building or Structure	8/7	EH
	Foundation Walls		EH	Columns & Supports			Fireplace Chimney					
	Sub-soil Drain			Crawl Space Vent, Access	4/6	EH	Attic Vent <input type="checkbox"/> Access					
	Piles			Floor System(s)						FINAL APPROVAL BLDG. DEPT.	8/7	EH
				Roof System	4/6	EH	Special Insp Reports Rec'd			Certificate of Occupancy Issued		
ADDITIONAL	INSPECTIONS, CORRECTIONS, ETC.						INSPECTIONS, CORRECTIONS, ETC.					
	RANDOM / PSD.				5/10	EH	* SEE FIELD CORR. NOTICE				4/6	EH

ADDENDUM NO. 1
TO
BUILDING PERMIT NO. 01580
LOCATED AT
90 VINCENNES

OK 46

Item No. 1

Rafters #2 s.p.f. shall be 2 x 8's @ 16" o.c. in lieu of 2 x 6's @ 16" o.c. as called for on plans.

Item No. 2

Ceiling joists shall be 2 x 6's @ 16' o.c. except as listed below

A. Bedroom No. 3: 2 x 8's @ 16" o.c.

B. Master Bedroom: 2 x 10's @ 16" o.c.

OK C. Garage: 2 x 10's @ 16" o.c.

Item No. 3

All headers shall be min 2-2 x 10's, #2 s.p.f.

Item No. 4

Provide an engineer's design for the center row of floor joists which carry the following loads.

First Floor:	LL. 40# p.s.f.
	DL. 10
Second Floor:	LL. 30
	D.L. 10
Ceiling:	LL. 20
	DL. 10
Wall Load:	DL. 14#

Item No. 5

Increased the crawl space beams to 4-2 x 8's or use #1 s.p.f. 2 x 8's to construct the beam.

Sign and return 1-copy with your engineer's design for the floor joists.

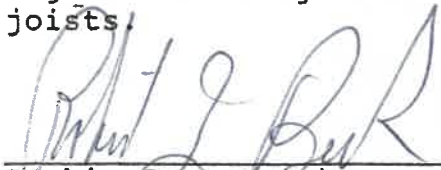
Beck's Construction

RESIDENTIAL PLAN CORRECTION SHEET

CITY OF NAPOLEON
255 West Riverview Ave.
Napoleon, Ohio 43545
419/592-4010

ADDENDUM TO Permit No. 01580 - (2)
Owner BECK'S CONSTRUCTION
Contractor BECK'S CONSTRUCTION
Location 90 VINCENTNES

Please note the items checked below and incorporate them into your plans as indicated: PERMIT NOT ISSUED, CORRECT PLANS AND RE-SUBMIT. PERMIT ISSUED, INCORPORATE ITEMS DURING CONSTRUCTION.

GENERAL			
<input type="checkbox"/>	Provide approved smoke detector(s) as req'd.	<input type="checkbox"/>	Show size of members supporting porch roof.
<input checked="" type="checkbox"/>	Provide 1/2" gypsum wallboard between dwelling and garage, on garage side.	<input type="checkbox"/>	Provide double top plate for all bearing partitions and exterior walls.
<input checked="" type="checkbox"/>	Provide min. 1 3/8" solid wood door from garage to dwelling. (or equal)	<input type="checkbox"/>	Provide design data for prefab wood truss.
<input type="checkbox"/>	Submit fully dimensioned plot plan.	<input type="checkbox"/>	Ceiling joists undersized in _____.
<input type="checkbox"/>	Provide min. of 1-3'0" x 6'8" exit door.	<input type="checkbox"/>	Roof rafters undersized in _____.
<input checked="" type="checkbox"/>	Provide min. 22" x 30" attic access opening.*	PLUMBING AND MECHANICAL	
<input checked="" type="checkbox"/>	Provide min. 18" x 24" crawl space access opening.	<input checked="" type="checkbox"/>	Terminate all exhaust systems to outside air.
<input type="checkbox"/>	Provide approved sheathing or flashing behind masonry veneer.	<input checked="" type="checkbox"/>	Insulate ducts in unheated areas.
<input type="checkbox"/>	Provide min. 15# underlayment on roof.	<input checked="" type="checkbox"/>	Provide backflow prevention device on all hose bibs.
<input type="checkbox"/>	Provide adequate fireplace hearth.	<input checked="" type="checkbox"/>	Terminate pressure and temperature relief valve drain in an approved manner.
<input type="checkbox"/>	Install factory built fireplaces/stoves according to manufacturers instructions.	<input type="checkbox"/>	Provide dishwasher drain with approved air gap device.
<input checked="" type="checkbox"/>	Terminate chimney 2' above roof or 2' above highest point of building within 10' of chimney.	METAL VENEERS	
	LIGHT AND VENTILATION	<input type="checkbox"/>	Contact City Utilities Dept. to remove conductors and/or meter.
<input type="checkbox"/>	Provide mechanical exhaust or window in bathroom	<input type="checkbox"/>	Provide approved system of grounding and bonding.
<input type="checkbox"/>	Provide min. <u>839</u> Sq. In. net free area attic ventilation.	ELECTRICAL	
<input checked="" type="checkbox"/>	Provide min. <u>116</u> Sq. In. net free area crawl space ventilation.	<input type="checkbox"/>	Show location of service entrance panel and service equipment panel.
	FOUNDATION	<input checked="" type="checkbox"/>	G. F. C. I. req'd. on temporary electric.
<input type="checkbox"/>	Min. depth of foundation below finished grade is 32".	<input checked="" type="checkbox"/>	Outdoor, bathroom and garage receptacles shall be protected by G. F. C. I. & <u>KITCHEN</u>
<input type="checkbox"/>	Min. size of footer _____" x _____".	<input checked="" type="checkbox"/>	Maximum number of receptacles permitted on a G. F. C. I. circuit shall be 10 for 20 A. circuits and 7 for 15A. circuits.
<input checked="" type="checkbox"/>	Provide anchor bolts 1/2" @ 6' o.c. 1' from each corner. Embedded 7" in concrete and 15" in masonry.	<input checked="" type="checkbox"/>	Refrigerators, microwaves, washers, disposal, furnace and air conditioners shall be on separate circuits.
<input type="checkbox"/>	Show size of basement columns.	INSPECTIONS	
	FRAMING	<input type="checkbox"/>	The following indicated inspections are required. The owner or his agent shall contact the City Building Dept. at least 24 hrs prior to the time the inspection is to be made.
<input type="checkbox"/>	Show size of wood girder in _____.	<input checked="" type="checkbox"/>	Footers and Setbacks.
<input type="checkbox"/>	Provide design data for structural member in _____.	<input checked="" type="checkbox"/>	Building sewer.
<input type="checkbox"/>	Floor joists undersized in _____.	<input checked="" type="checkbox"/>	Foundation.
<input checked="" type="checkbox"/>	Provide double joists under parallel bearing partitions.	<input checked="" type="checkbox"/>	Plumbing rough-in.
<input checked="" type="checkbox"/>	Provide 1" x 4" let in corner bracing, approved sheathing, or equal.	<input checked="" type="checkbox"/>	Plumbing final.
<input type="checkbox"/>	Show size of headers for openings over 4' wide _____.	<input checked="" type="checkbox"/>	Electrical service.
		<input checked="" type="checkbox"/>	Electrical rough-in.
		<input checked="" type="checkbox"/>	Electrical final
		<input checked="" type="checkbox"/>	<u>BUILDING FRAMING</u>

Additional Corrections. * ATTIC ACCESS REQUIRED ABOVE FIRST & SECOND FLOORS STAIR WAY MIN CEIL HT 6'-8" MAX RL. 8'11 1/4" MIN TR 9" HANDRAIL HT MIN 50" MAX 54" THE BEDROOM WINDOWS TO HAVE TIP OUT FEATURE FOR EMERGENCY EXIT. 4'-24" W-20" AREA S.T.S.

The approval of plans and specifications does not permit the violation of any section of the Building Code or other City Ordinance. This addendum is attached to Permit No. 01580 and made a part thereof. DATE APPROVED OR DISAPPROVED 7-1-88 Checked by ELDON HUBER Plan Examiner.

DATE RECHECKED AND APPROVED _____ Checked by _____

FIELD CORRECTION NOTICE

LOCATION 90 VIENNES PERMIT NO. 01580

ISSUED TO BECK'S CONSTRUCTION
PERMIT HOLDER AND/OR ALL RESPONSIBLE PARTIES.

NOTICE DELIVERED TO BECK'S CONSTRUCTION 11622 RD M
Sec. _____ were in evidence.

Upon inspection, violations of the C.A.B.O.
The following orders are hereby issued for their correction:

PROVIDE A HANDRAIL 30" TO 34" ABOVE THE
ROSIING AT THE TOP RUN OF THE STAIRS
NOTE! REQUIRED 1- SIDE ONLY

PLEASE CALL FOR INSPECTION WHEN CORRECTIONS HAVE BEEN COMPLETED. ACCEPTANCE
AND APPROVAL BY AN INSPECTOR OF THIS DEPARTMENT IS REQUIRED AND MUST BE CORRECTED
ON OR BEFORE OCCUPANCY

DATE 8-7-89

BY ELDON HUDR
INSPECTOR

PINK - ORIGINAL COPY WHITE - FIELD COPY YELLOW - FILE COPY

FIELD CORRECTION NOTICE

LOCATION 90 VINCENNES PERMIT NO. 01580
ISSUED TO DECK'S CONSTRUCTION
PERMIT HOLDER AND/OR ALL RESPONSIBLE PARTIES.

NOTICE DELIVERED TO DECK'S CONSTRUCTION 11022 RD W
Upon inspection, violations of the C.A.B.O. Sec. _____ were in evidence.

The following orders are hereby issued for their correction:
PROVIDE A HANDRAIL TO "TO 34" ABOVE THE
NOSE AT THE TOP RUN OF THE STAIRS
NOTE: REQUIRED 1- SIDE ONLY

PLEASE CALL FOR INSPECTION WHEN CORRECTIONS HAVE BEEN COMPLETED. ACCEPTANCE
AND APPROVAL BY AN INSPECTOR OF THIS DEPARTMENT IS REQUIRED AND MUST BE CORRECTED
ON OR BEFORE OCCUPANCY

DATE 8-7-89

BY E. COOK INSPECTOR

PINK - ORIGINAL COPY WHITE - FIELD COPY YELLOW - FILE COPY

FIELD CORRECTION NOTICE

LOCATION 90 VINCENT AVENUE PERMIT NO. 01580

ISSUED TO DECK'S CONSTRUCTION
PERMIT HOLDER AND/OR ALL RESPONSIBLE PARTIES.

NOTICE DELIVERED TO DECK'S CONSTRUCTION
222 P. 200 ING COOR
C.A.B.O.

Upon inspection, violations of the 15-1.18 Sec. R-111 were in evidence.

The following orders are hereby issued for their correction: YOU ARE HEREBY
DIRECTED TO OBTAIN FINAL INSPECTION
IMMEDIATELY.

NOTE	PELVAL TIES	D.2.C.	15-1.18	1000.00	PER DAY
		CATO	R-111	100.00	PER DAY

PLEASE CALL FOR INSPECTION WHEN CORRECTIONS HAVE BEEN COMPLETED. ACCEPTANCE AND APPROVAL BY AN INSPECTOR OF THIS DEPARTMENT IS REQUIRED AND MUST BE CORRECTED ON OR BEFORE 8-7-89

DATE 8-4-89

BY LUDON HUBER
INSPECTOR

PINK - ORIGINAL COPY WHITE - FIELD COPY YELLOW - FILE COPY

FIELD CORRECTION NOTICE

LOCATION 90 VINCENT PERMIT NO. 21-80

ISSUED TO WICK PERMIT HOLDER AND/OR ALL RESPONSIBLE PARTIES.

NOTICE DELIVERED TO WICK

Upon inspection, violations of the U.S.R. ZONING CODE Sec. 151.18 R-111 were in evidence.

The following orders are hereby issued for their correction: 400 ARE HERELY
DIRECTED TO OBTAIN FINAL INSPECTION
IMMEDIATELY.

NOTE: PERMITS U.S.C. 151.18 1000.00 PER DAY
PERMITS R-111 100.00 PER DAY

PLEASE CALL FOR INSPECTION WHEN CORRECTIONS HAVE BEEN COMPLETED. ACCEPTANCE AND APPROVAL BY AN INSPECTOR OF THIS DEPARTMENT IS REQUIRED AND MUST BE CORRECTED ON OR BEFORE 8-7-89

DATE 8-4-89 BY J. DODD HUTER INSPECTOR

PINK - ORIGINAL COPY WHITE - FIELD COPY YELLOW - FILE COPY

FIELD CORRECTION NOTICE

LOCATION 90 VIOLEN NET PERMIT NO. 01580

ISSUED TO BECK'S CONSTRUCTION
PERMIT HOLDER AND/OR ALL RESPONSIBLE PARTIES.

NOTICE DELIVERED TO BECK'S CONSTRUCTION 11622 10 RD N

Upon inspection, violations of the C.O.D.S.D. Sec. _____ were in evidence.

The following orders are hereby issued for their correction: _____

PROVIDE 1 1/2" 16 GA STEEL STRAPS ON BOTH SIDES
OF ALL WALL PLATES CUT OFF MORE THAN
20% FOR PIPES + DUCTS

PROVIDE DOUBLE JOISTS AND HEADERS AROUND
THE FAMILY ROOM WHERE TWO JOISTS HAVE BEEN
CUT IN HALF FOR THE BATH ROOM DRAIN LINES
NOTR WATER LINE HOLDS ARE TO CLOSE TO THE HOT DE JOISTS TH

PLEASE CALL FOR INSPECTION WHEN CORRECTIONS HAVE BEEN COMPLETED. ACCEPTANCE AREA,
AND APPROVAL BY AN INSPECTOR OF THIS DEPARTMENT IS REQUIRED AND MUST BE CORRECTED

ON OR BEFORE DRYWALL IS INSTALLED CALL FOR
RE INSPECTION
BY ELTON HUBER
INSPECTOR

DATE 4-6-89

PINK - ORIGINAL COPY WHITE - FIELD COPY YELLOW - FILE COPY



FIELD CORRECTION NOTICE

LOCATION 70 VINCEU JES PERMIT NO. 01580

ISSUED TO BECK'S CONSTRUCTION
PERMIT HOLDER AND/OR ALL RESPONSIBLE PARTIES.

NOTICE DELIVERED TO BECK'S CONSTRUCTION 1122 10 RD W

Upon inspection, violations of the C.A.D.A. Sec. 54 were in evidence.

The following orders are hereby issued for their correction:

REMOVE 3/4" 16 GA STEEL STENTS ON BOTH SIDES
OF ALL WALL PLATES CUT OFF MORE THAN
25% FOR PIPES + DUCTS

REMOVE 3/4" BRUSSEL JOISTS AND RUD W HEADERS ALONG ONE
THE KITCHEN ROOM & WHERE TWO JOISTS HAVE BEEN
CUT IN BACK FOR THE KITCHEN ROOM DRAIN LINES
NOTE WATER LINE HOLD AREA TO LEAVE TO THE HOT WATER TANK AREA.

PLEASE CALL FOR INSPECTION WHEN CORRECTIONS HAVE BEEN COMPLETED. ACCEPTANCE AND APPROVAL BY AN INSPECTOR OF THIS DEPARTMENT IS REQUIRED AND MUST BE CORRECTED ON OR BEFORE DRY WALL 3/4" INSTRUCTIONS CALL FOR RE INSPECTION

DATE 4-6-89 BY ELTON HUBER INSPECTOR

PINK - ORIGINAL COPY WHITE - FIELD COPY YELLOW - FILE COPY

FIELD CORRECTION NOTICE

LOCATION 90 VINCENT

PERMIT NO. 01580

ISSUED TO BECK'S CONSTRUCTION
PERMIT HOLDER AND/OR ALL RESPONSIBLE PARTIES.

NOTICE DELIVERED TO BECK'S CONSTRUCTION 11622 10 RDM WAR O
R-213
Upon inspection, violations of the C.A.D. 101 Sec. R-214 were in evidence.

The following orders are hereby issued for their correction:

PROVIDE AN ADDITIONAL STEP AT THE GARAGE
DOOR INTO THE KITCHEN. OK

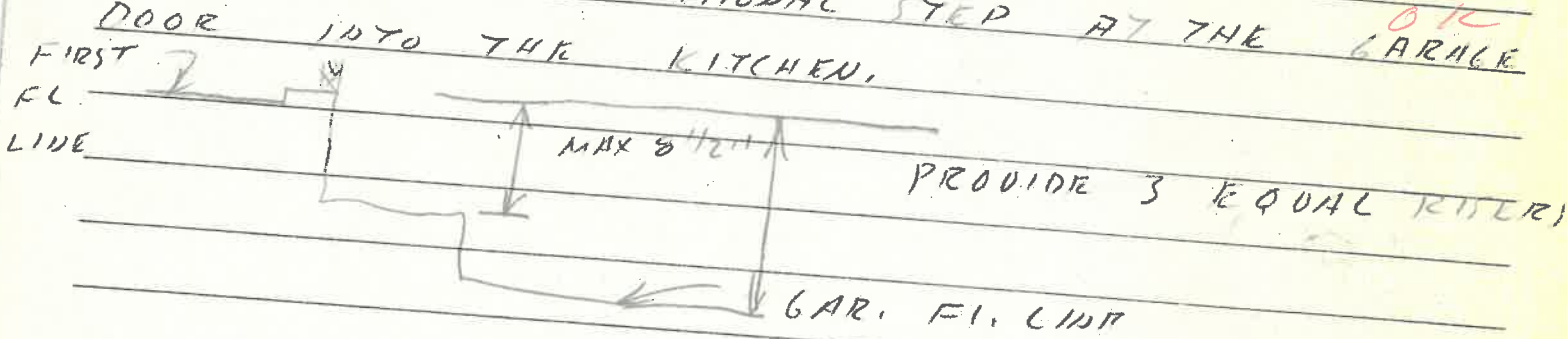

PLEASE CALL FOR INSPECTION WHEN CORRECTIONS HAVE BEEN COMPLETED. ACCEPTANCE AND APPROVAL BY AN INSPECTOR OF THIS DEPARTMENT IS REQUIRED AND MUST BE CORRECTED ON OR BEFORE OCCUPANCY

DATE 7-12-89

BY EIDON HUBER
INSPECTOR

PINK - ORIGINAL COPY WHITE - FIELD COPY YELLOW - FILE COPY

FIELD CORRECTION NOTICE

LOCATION 90 WINDYHILL PERMIT NO. 01580

ISSUED TO SECKY CONSTRUCTION
PERMIT HOLDER AND/OR ALL RESPONSIBLE PARTIES.

NOTICE DELIVERED TO SECKY CONSTRUCTION 11222 10 PDM NAB. CA

Upon inspection, violations of the C.A.B.C.O. Sec. R-213 R-214 were in evidence.

The following orders are hereby issued for their correction:

PROVIDE AN ADDITIONAL STEP AT THE O.K. GARAGE
DOOR INTO THE KITCHEN.

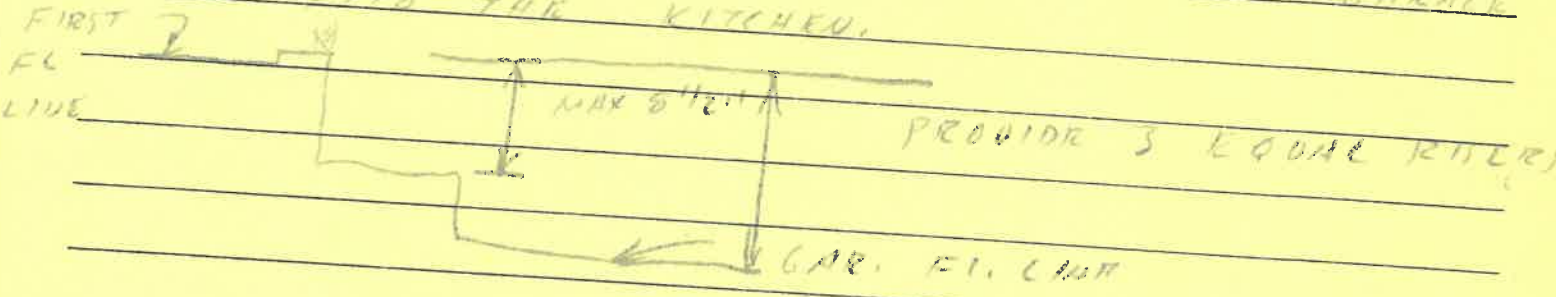

PLEASE CALL FOR INSPECTION WHEN CORRECTIONS HAVE BEEN COMPLETED. ACCEPTANCE AND APPROVAL BY AN INSPECTOR OF THIS DEPARTMENT IS REQUIRED AND MUST BE CORRECTED ON OR BEFORE OCCUPANCY

DATE 7-12-89 BY EIDON HUBER INSPECTOR

PINK - ORIGINAL COPY WHITE - FIELD COPY YELLOW - FILE COPY

PERMIT

CITY OF NAPOLEON - BUILDING DEPARTMENT

255 West Riverview Avenue, Napoleon, Ohio 43545 - 419-592-4010

01580

Permit No. Issued 7-1-88
date

Job Location 90 VINCENTES
address

Lot 91 RIVIERA HEIGHTS 4TH ADD
sub-div or legal discript

Issued By FH
building official

Owner BECK'S CONSTRUCTION
name tel.

Address 11622 RDM

Agent BECK'S CONSTRUCTION 592-8107
builder-eng-etc. tel.

Address 11622 RDM

Description of Use RESIDENCE

Residential 1
no. dwelling units

Commercial Industrial

New X Add'n. Alter Remodel

Mixed Occupancy

Change of Occupancy

Estimated Cost \$ 65,000.00

ZONING INFORMATION

district <u>A</u>	lot dimensions <u>80' x 131.48'</u>	area <u>10,518</u>	front yd <u>30'</u>	side yds <u>2-9.2' 1-9.2'</u>	rear yd <u>62.98'</u>
max hgt	no pkg spaces	no ldg spaces	max cover	petition or appeal req'd	date appr

WORK INFORMATION:

Size: Length 38'-0" / 22'-6" / 48'-0" Width 29'-0" / 24'-0" / 29'-0" Stories 2 2ND FLOOR 1102 S.F.
GARAGE 540 S.F.
Ground Floor Area 1207 S.F.

Height 19' Building Volume (for demo. permit) cu. ft.

Electrical: 200 AMP UNDERGROUND SERVICE & 24 CIRCUITS
brief description

Plumbing: 2 1/2 BATH KITCHEN & LAUNDRY
brief description

Mechanical: 85,000 B.T.U. NAT. GAS FIRED FURNACE & 15 HOT AIR ROPS
brief description

Sign: NA Dimensions Sign Area

Additional Information: SEE PLAN CORRECTION SHEET

Date Applicant Signature owner-agent

FEE	BASE	PLUS	TOTAL
<input checked="" type="checkbox"/> BUILDING	<u>9.00</u>	<u>158.00</u>	<u>167.00</u>
<input checked="" type="checkbox"/> ELECTRICAL	9.00	<u>72.00</u>	<u>87.00</u>
<input checked="" type="checkbox"/> PLUMBING	<u>9.00</u>	<u>36.00</u>	<u>45.00</u>
<input checked="" type="checkbox"/> MECHANICAL	<u>18.00</u>	<u>12.00</u>	<u>30.00</u>
<input type="checkbox"/> DEMOLITION			
<input checked="" type="checkbox"/> ZONING	<u>5.00</u>	<u>1.00</u>	<u>5.00</u>
<input type="checkbox"/> SIGN			
WATER TAP	<u>300.00</u>	<u>1.00</u>	<u>300.00</u>
SEWER TAP	<u>60.00</u>	<u>1.00</u>	<u>60.00</u>
TEMP. WATER	<u>5.00</u>	<u>1.00</u>	<u>5.00</u>
TEMP. ELECT.	<u>10.00</u>	<u>1.00</u>	<u>10.00</u>
ADDITIONAL PLAN REVIEW	Struct. <u> </u> hrs	Elect. <u> </u> hrs	
TOTAL FEES.....			<u>709.00</u>
LESS MIN. FEES PAID <u> </u> date <u> </u>			
BALANCE DUE.....			

CITY OF NAPOLEON
BUILDING INSPECTION DEPARTMENT
APPLICATION FOR BUILDING PERMIT
(Please print or type)

Lot 91
90 Vince

The undersigned hereby makes application for construction, installation, or alteration work as herein specified, agreeing to do all such work in strict accordance with the City of Napoleon's adopted Building Codes.

Location of project 90 Vince Cost of project \$55,000
Owner's Name Beck's Const Co Address 11622 Rd M.
Contractor Beck's Const Co Telephone No. 592-8307
Address 11622 Rd M Nap O

Lot Information: (Not required for siding job)
Lot No. _____ Subdivision plot plan
Zoning District _____ Lot Size as ft. X _____ ft. Area _____ sq. ft.
Setbacks: Front _____ Right Side _____ Left Side _____ Rear _____

Work Information:
Residential Commercial _____ Industrial _____
New Construction Addition _____ Remodel _____
Accessory Building _____ Siding Vinyl
(Specific Type)

Brief Description of Work: new 2 story
Size: Length _____ Width _____ Npts of Stories _____
Area: 1st Floor _____ sq. ft. as plot plan Basement _____ sq. ft.
2nd Floor _____ sq. ft. Accessory Bldg. _____ sq. ft.
3rd Floor _____ sq. ft. Other _____ sq. ft.

Additional Information: _____

APPLICATION FOR PERMIT SHALL BE ACCOMPANIED BY TWO COMPLETE SETS OF PLANS INCLUDING: ELEVATIONS, FLOOR PLANS, CROSS SECTIONS AND PLOT PLAN. IF ADDITION OR REMODELING, SHOW ALL EXISTING STRUCTURES AND THEIR SIZE AND LOCATION. ALL PLANS SHALL BE DRAWN TO SCALE.

Date 6/29/88 Applicant's Signature Robert Beck

PERMIT NO. _____
PERMIT FEE \$ _____

CITY OF NAPOLEON
BUILDING INSPECTION DEPARTMENT
APPLICATION FOR ELECTRICAL PERMIT
(Please print or type)

The undersigned hereby makes application for installation or replacement of electrical equipment as herein specified, agreeing to do all such work in strict accordance with the City of Napoleon's adopted Electrical Codes.

Owner's Name _____ Address _____

Electrical Contractor _____ Telephone No. _____

Address _____

General Contractor _____ Telephone No. _____

Address _____

Location of Project _____ Cost of Project _____

Work Information:

Residential No. Units _____ Commercial _____ Industrial _____

New Service Change _____ Rewiring _____ Additional Wiring _____

Brief Description of Work: New Two Story

Size of proposed service entrance 200 Number of new circuits 24

Type of proposed service entrance _____ Underground Overhead _____

Require Temporary Electric yes (Yes or No)

Total Floor Area - Commercial and Industrial only _____ sq. ft.

Additional Information: _____

*Ground fault circuit interrupter protection is required on all 120-volt single phase, 15 and 20 amp. Circuits which are part of a temporary electric service; and also on bathroom, outdoor, and garage receptacles in all dwelling units. Art. 220-8 N.E.C.

Application for permit shall be accompanied by two complete sets of plans including: Electrical layout and riser diagram. (For commercial and industrial work only).

date 6/29/88

Applicant's Signature

Robert L Beck

PERMIT NO.

PERMIT FEE \$

CITY OF NAPOLEON
 BUILDING INSPECTION DEPARTMENT
 APPLICATION FOR PLUMBING PERMIT
 (Please print or type)

The undersigned hereby makes application for the installation or replacement of plumbing work as herein specified, agreeing to do all such work in strict accordance with the City of Napoleon's adopted Plumbing Codes. (1, 2 and 3 family dwelling units only).

Owner's Name _____ Address _____

Plumbing Contractor _____ Telephone No. _____

Address _____

General Contractor _____ Telephone No. _____

Address _____

Location of Project _____ Cost of Project _____

Work Information:

No. of dwelling units 1 New Replacement _____ Addition _____

Brief description of work: New Two Story

Is water tap required YPS Size 1 Type of Pipe Plastic

Is sewer tap required yes Size 4 Type of Pipe "

Type of Water Distribution pipe 3/4 Plastic

Type of Drainage, Waste and Vent Pipe 4 Plastic

Size of main building drain 4 Size of main vent pipe 4

Water closets ^{OK} 3 Bathtubs ^{OK} 1 Shower ^{OK} 1 1 1/2

No. Trap Size No. Trap Size

Lavatories ^{OK} 3 1 1/4 Kitchen Sink ^{OK} 1 1 1/2 Disposal ^{OK} 1 1 1/2

No. Trap Size No. Trap Size No. Trap Size

Dishwasher ^{OK} 1 1 1/2 Clothes Washer ^{OK} 1 2 1/4 Other _____

No. Trap Size No. Trap Size No. Trap Size

12 - TRAPS

All installations are subject to plumbing tests and/or inspections.

Date 6/29/88 Applicant's Signature Robert L. Best

PERMIT NO. _____
 PERMIT FEE \$ _____

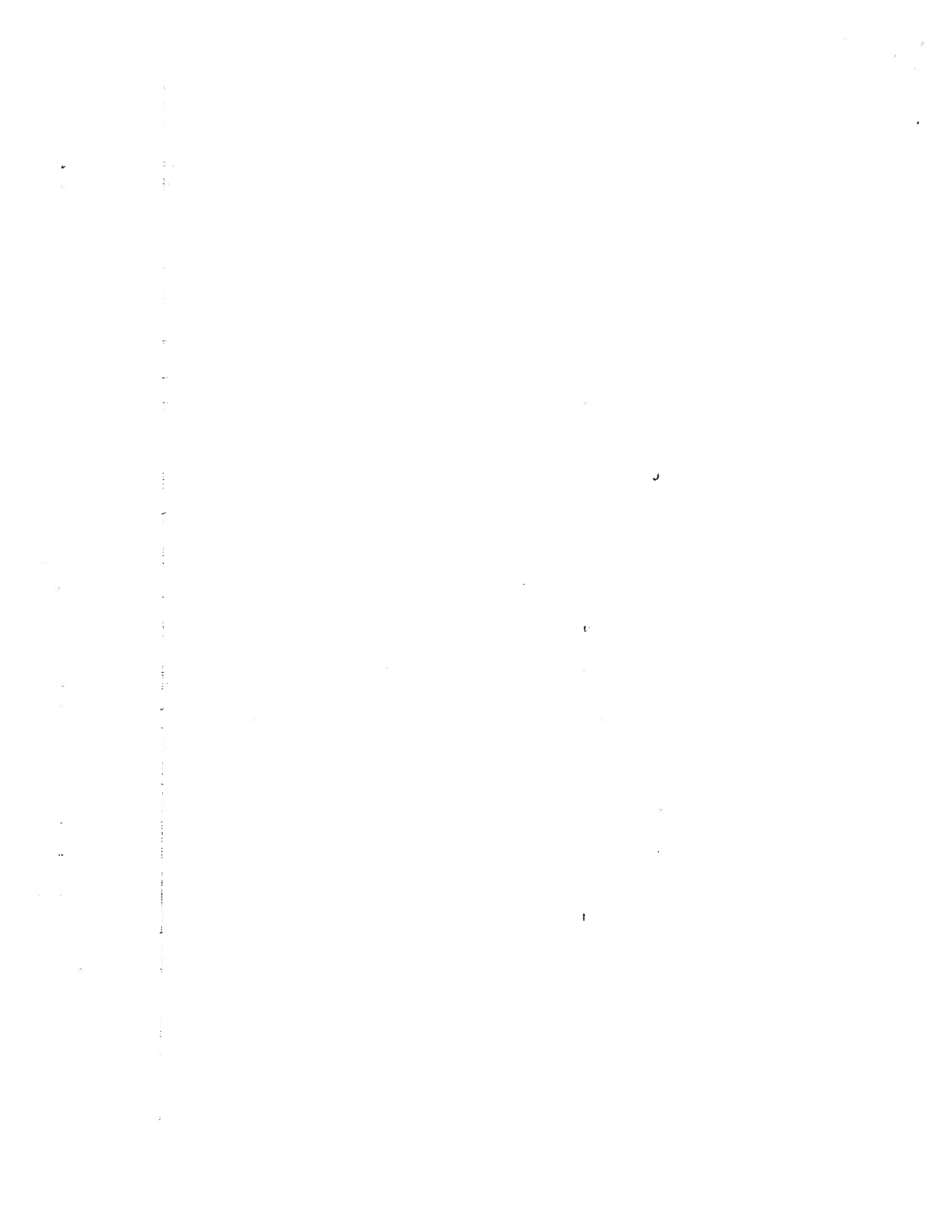

CITY OF NAPOLEON
BUILDING INSPECTION DEPARTMENT
APPLICATION FOR HEATING PERMIT
(PLEASE PRINT OR TYPE)

The undersigned hereby makes application for the installation, replacement or alteration of a heating system or device as herein specified, and to do all such work in strict accordance with the City of Napoleon's adopted Mechanical Code for 1, 2 and 3 Family Buildings.

Owner's Name _____ Address _____

Contractor's Name _____ Address _____ Tel _____

BUILDING INFORMATION:

Single Family Double Family _____ Multiple New Construction _____
Addition _____ Remodel _____ Replacement _____ No. of Stories 2

DESCRIPTION OF WORK

Heating System - Warm Air Hot Water _____ Steam _____ Electric _____

Unit Heaters _____ Unit Gas Heaters Other _____

Type - Gravity _____ Forced Radiant _____

No. of Thermostatical Heating Zone 1

Hot Water - One Pipe _____ Two Pipe _____ Series Loop _____

Electric Heat - No. of Circuits 1 Other _____

Total Heat Loss of Area to be Heated 75,000 B.T.U.

Rated Capacity of Furnace/Boiler 85,000 B.T.U.

No. of Furnaces 1 No. of Hot Air Runs as plan

No. of Hot Water Radiators _____ Type of Fuel Gas

Heating Units Located: Crawl Space _____ Floor Level Suspended _____

Roof or Exposed to Outside Air Attic _____ Other _____

APPLICATION FOR PERMIT SHALL BE ACCOMPANIED BY TWO COMPLETE SETS OF PLANS INCLUDING: LOCATION OF FURNACE OR UNIT HEATERS AND SIZE AND LOCATION OF FEEDER DUCTS AND RETURN AIR DUCTS. ALL PLANS SHALL BE DRAWN TO SCALE

ESTIMATED COST OF COMPLETED PROJECT: _____

DATE 6/29/88 APPLICANT'S SIGNATURE Robert L. Burt
OWNER-CONTRACTOR-AGENT

FLOOR JOIST,

$$\text{LOAD} = 240 \# \text{ P.L.F.}$$

$$\frac{240 \# \text{ P.L.F.} \times 9.5 \times 9.5 \times 12}{8} = 32,490 = M$$

$$\frac{32,490}{211.4} =$$

$$S - 2 \times 10 = \frac{1.5 \times 9.5^2}{6} = 21.4 = 1519$$

2 x 10' @ 12" o.c. O.K. IF # 1 S.P.

2 x 10' @ 16" o.c. DOOR EMBRY 2ND
JOIST SUPPORTS .899' PIER JOIST,

$$= (32,490 = M) \times .899' = 29,046 = M + 21.4 = 1357$$

2 S.P. JOISTS O.K. @ 1400 S.M.

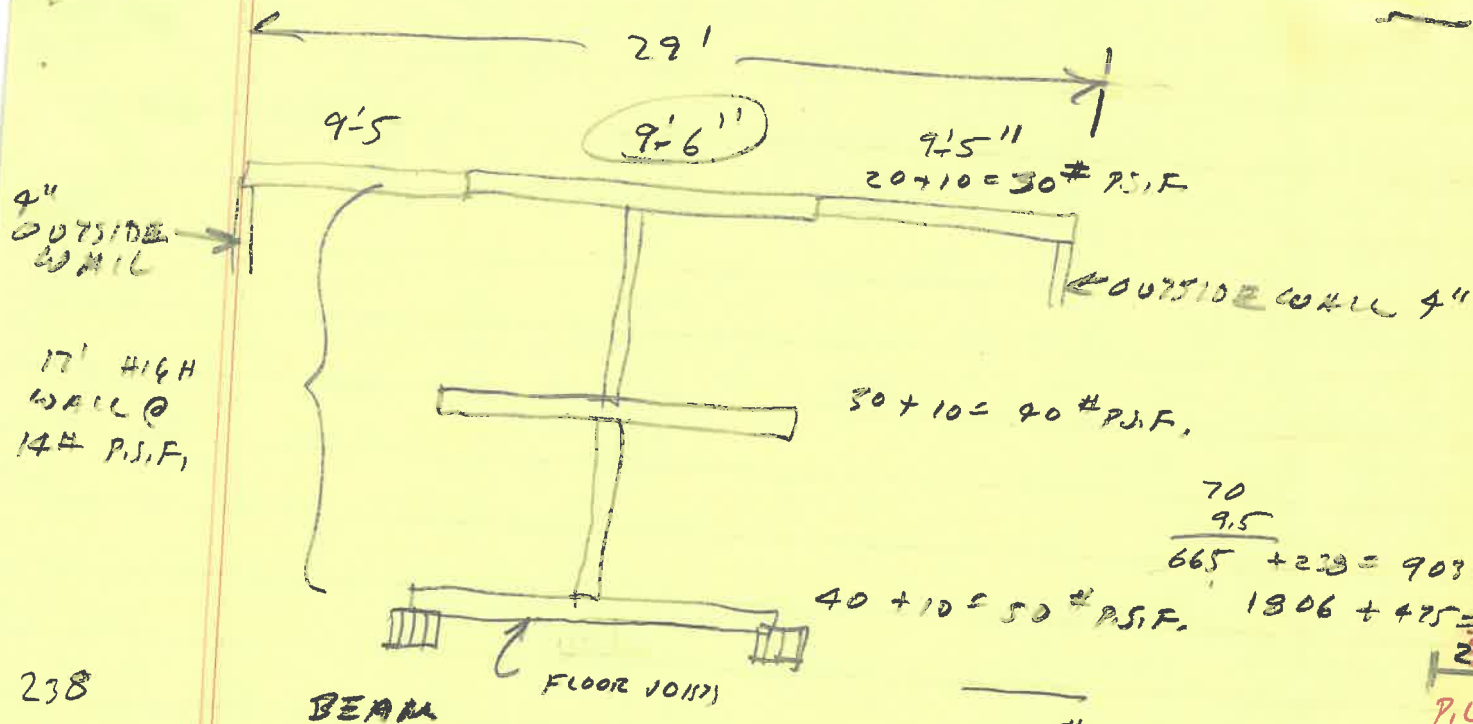

LOAD ON FLOOR 10/17 = 2281 # P.L.F. EQUIV. EQ.D.C.

SPAN 6'-8" TRID LOAD 9'-6"

LOAD ON EACH BEAM = 1378 # / 2 = 689 # P.L.F.

$$689 \times \frac{6.125 \times 6.125 \times 12}{8} = 40,372$$

$$40,372 + 5,608 = 45,980$$

$$5-3-2 \times 8 = \frac{4.5 \times 7.25^2}{6} = 39.42 = 1029$$

BEAM OK

$$\frac{6.0 \times 7.25^2}{6} = 52.56 = 875$$

$$\frac{2281 \times 9.5' \times 9.5'}{8} = 25,733 = \text{MOM SL FOR 10/17 @ 12" O.C.}$$

$$\frac{1.5 \times 7.25^2}{6} = 13.14 \times 1080 = 14,192$$

$$\frac{1.5 \times 9.25^2}{6} = 21.39 \times 1080 = 23,101$$

14,192 2x8 @ 12" O.C.

23,101 2x10 @ 12" O.C.

WILL NOT CARRY LOAD

USE 2x8 @ 6" O.C. OR 2x10 @ 8" O.C.

2

90 VINCLONNS

FLOOR JOISTS - 2ND FL OK 2x10 16" O.C.

FLOOR JOISTS - FIRST FL. 2x8 @ 16" O.C.
@ 9'-3" SPAN OK FOR OUTSIDE SPAN

FIRST FL. INSIDE SPAN

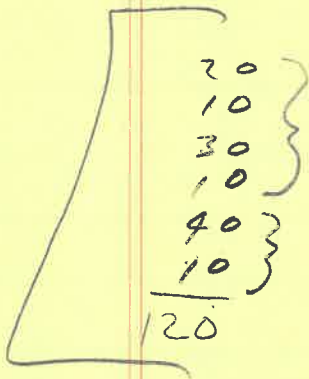

$$\begin{array}{l}
 20 \\
 10 \\
 30 \\
 10 \\
 40 \\
 10 \\
 \hline
 120
 \end{array}
 \left. \vphantom{\begin{array}{l} 20 \\ 10 \\ 30 \\ 10 \\ 40 \\ 10 \\ \hline 120 \end{array}} \right\} 70 \# \times 2 = 140 \# \text{ P.S.F.}$$

$$\begin{array}{l}
 20 \\
 10 \\
 30 \\
 10 \\
 \hline
 70
 \end{array}
 \times 2 = 140 \# \text{ P.S.F.}$$

$$\begin{array}{l}
 50 \# \text{ P.S.F.} \\
 190 \# \text{ P.S.F.} \\
 \times 9.25
 \end{array}$$

$$\begin{array}{r}
 20 \\
 10 \\
 30 \\
 10 \\
 \hline
 70
 \end{array}
 \times 2 = 140 \# \times 14.17' = 1984 \#$$

- 9'-3"
- 9'-3"
- 9'-3"
- 1'-4"
- 29'-1"

$$\frac{190 \times 9.25 \times 9.25 \times 12}{8} = 24,385$$

$$\begin{array}{r}
 50 \\
 46 \\
 \hline
 2447
 \end{array}$$

$$\frac{1.5 \times 9.25^2}{6} = 13,14$$

- # 2 S.P.F. = 14,192
- # 1 S.P.F. = 15,733
- # 1 S.P.F. = 21,286
- # 1 Sou. PIND = 27,856

820 TRAM $9.25 \times 6.67' \times 120 \# = 7,404$
 $9.25 \times 8 \times 120 \# = 1110 \# (17 \times 14 = 238) = 1348$

$$\frac{1348 \times 6'-8" \times 6'-8" \times 12}{8} = 89,957$$

$$\begin{array}{l}
 52.56 \\
 39.42 \\
 \hline
 1711 \\
 2282
 \end{array}$$

CITY OF NAPOLEON
255 W. Riverview
NAPOLEON, OHIO 43545

message

reply

to BECK'S CONSTRUCTION

11622 CO RD H

NAPOLEON, OHIO 43545

FOLD

subject 90 VINCENNES LOT #91 RIV. HTS.

ENCLOSED FIND ADDENDUM NO 1 TO PERMIT # 01580

PLEASE SIGN AND RETURN 1-COPY ALONG WITH YOUR

ENGINEERS DESIGN FOR THE CENTER SPAN FLOOR JOISTS.

THE PERMIT NO IS 01580 AND THE AMOUNT IS \$709.00
NOTE THAT THE TEMPORARY WATER FEE HAS BEEN ADDED TO THE
PERMIT FEE.

THE ADDITIONAL FEE FOR ED TALLMANS BASEMENT AT 825
CRIPPLE CREEK PERMIT NO 01509 IS \$4.00

date 7-5-88 signed ELDON HUBER date _____ signed _____

SENDER: Mail white and pink copies with carbon intact.

RECEIVER: Reply, retain white copy, return pink copy.

APPLICATION FOR PERMIT TO TAP SEWER

Owner Beck's Const Co
ADDRESS 11622 Rd M
CONTRACTOR Samp
ADDRESS _____ TEL. _____

NO. SA-0061-88
BLDG. PERMIT 01580
INSPECTION PERMIT FEE \$ 60.⁰⁰
STREET BOND 1.⁰⁰
DATE PAID 7-1-88

For office use only

LOCATION OF CONNECTION

Street and No. 90 Vine Sanitary Storm _____
Lot No. 91 Subdivision Riveria Hts Size of Tap 4
Size and Type of Sewer 4" ALL WORK MUST BE INSPECTED
Street to be opened-Yes _____ No Opening bond fee set by Engineer \$ N/A
Street opening agreement approval date N/A

I certify that the sewer will be used only as indicated and no other drainage will be connected.
Date 6/29/88 Signature [Signature]
Owner-Builder-Agent

DO NOT WRITE BELOW THIS LINE

INSPECTION RECORD

Date Inspected _____ Size and Type of Sewer 4" S.I.D.R. 35
Location SEE SITE PLAN ~~70~~ ~~7100~~ Depth SEE SITE PLAN Type of Test NONE
Inspected and Approved by: Malcolm Welberg 7-7-88
Inspector Date

Additional information _____

Send copy to: _____

SKETCH OF INSTALLATION - ON BACK

N & W RAILROAD - 100' R/W

N-60°30'30"-E, 80.00'

12' UTILITY EASEMENT

90 VINCENTES

CONC. MON.

LOT 91
10518.4 SQ. FT.

62.48'

S-29°29'30"-E 131.48'

LOT 86 - 3RD ADDN

FUTURE LOT 92

N-29°29'30"-W, 131.48'

PROPOSED
HOUSE

PORCH

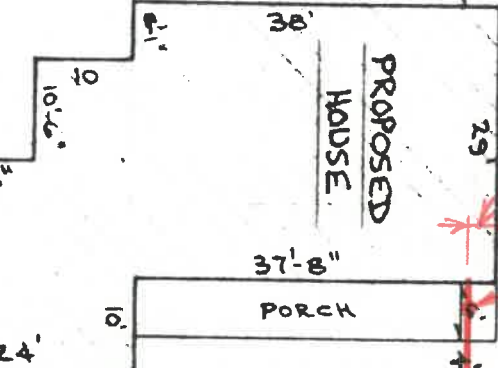

30' 2.3' DEEP

4" PVC, 35' P.V.C.

FIRE HYDRANT

6" TO 4" CONN. 8.0' DEEP

6" P.V.C. EXISTING ROAD CROSSING

VINCENTES DR. - 60' R/W

SITE PLAN FOR
BECKS CONSTRUCTION C

LOT NO. 91 RIVERA HEIGHTS
4TH ADDN. CITY OF NAPOLEON, OHIO
HENRY COUNTY

SCALE: 1" = 20'

Field Copy

W

Beck's

90 Vincennes

O.C.O. 2.3 deep

3.3

411 S.D.R. 35
P.U.C.

12.0

PL Pin
F.H. &

15.5

8' deep

17.5

Conn. to 6" Road Crossing

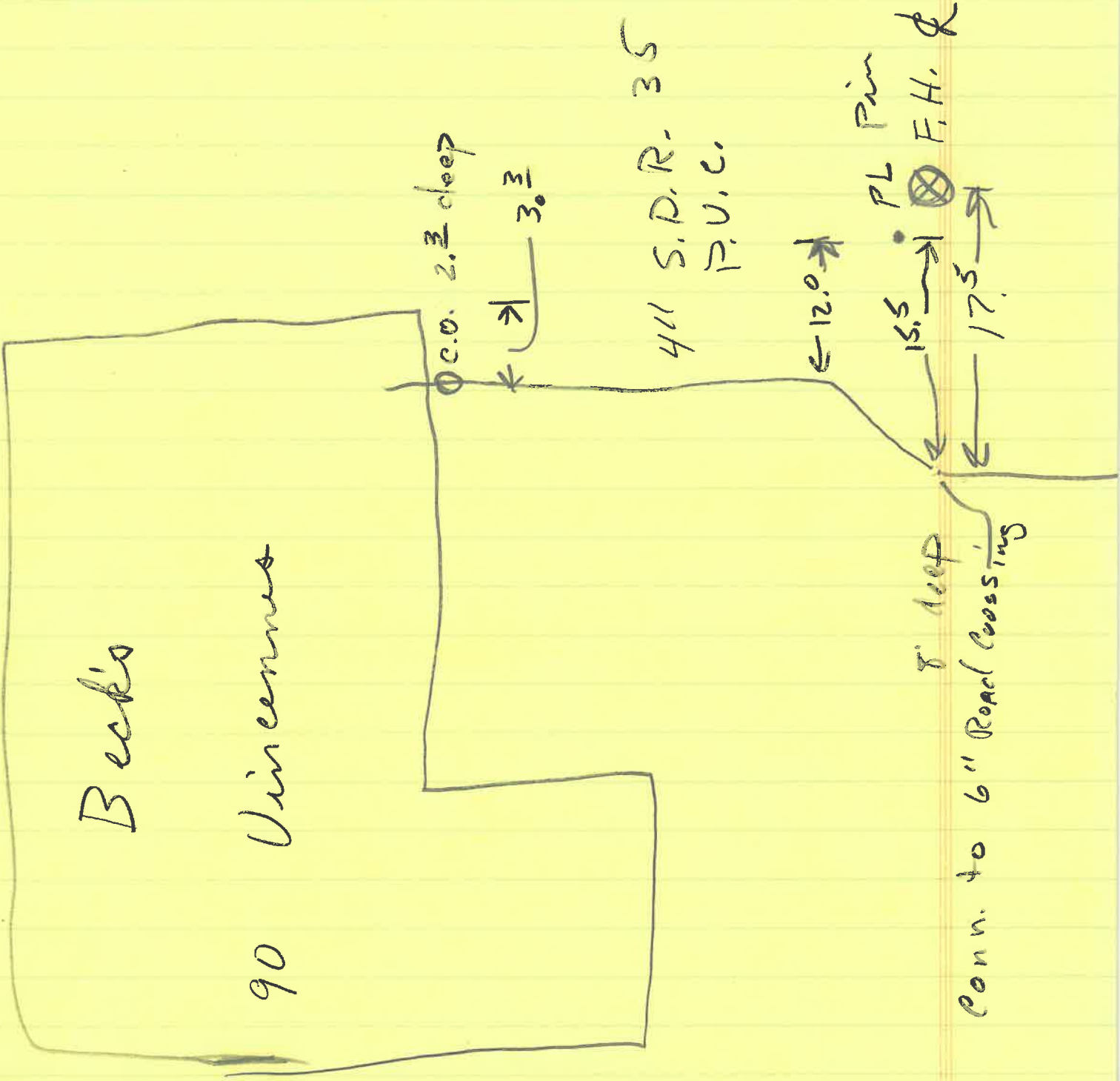

TAPPING PERMIT

Office of
Water Works
Napoleon, Ohio

No. 17-77-48

Date 7-1-88

Received of LINDS CONSTRUCTION

THREE HUNDRED Dollars 00

Charge for tapping permit to supply water services to Lot No. 91

Addition RIVERA 111147 4" ADDITION

Street No. 90 LINDS

Tap Size 1 Inch Cost 100.00

Plumber WILLIAM J. JONES

Clerk-Treasurer

Date completed 7-12-88 Invoice # 8418

Bill Schuetky
Water Distribution Department

No Temporary Water Turned
on 7-12-88

Service Note

Name Beck's Construction Size of Tap 1" Date 7/12

Street 90 Vincennes

Old No. _____

New No. 8818

Lemans

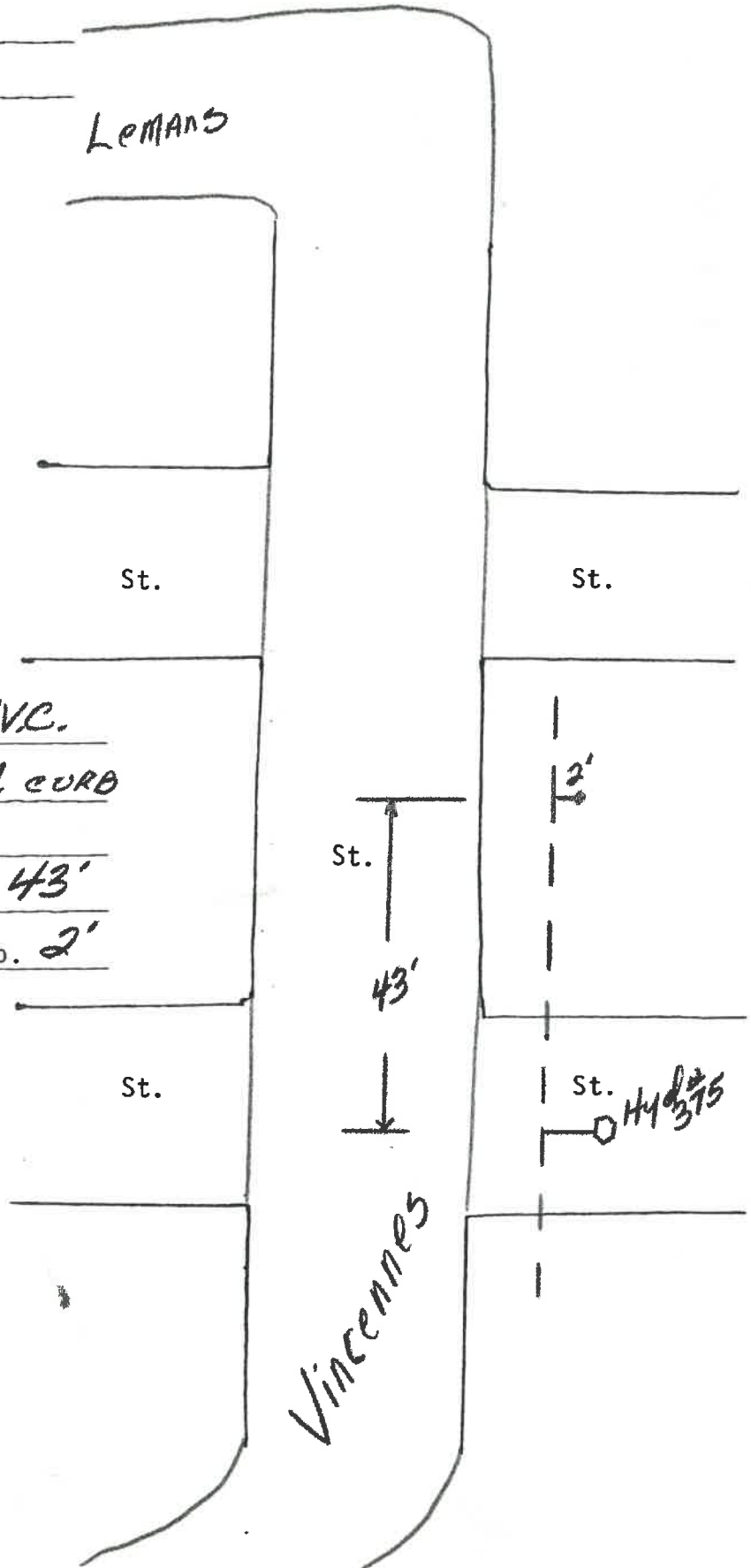

Size and Kind of Main 8" P.V.C.
 Location of Main 10' N. of N. CURB
 Depth of Main 5 1/2'
 Distance from Hydrant/Valve 43'
 Distance to Curb Stop from Corp. 2'

- 8" x 1" Saddle
- 1" C. C.
- 1" CURB Stop
- Box + Rod
- 2' - 1" K-Copper
- Stainless steel sleeve

Vincennes

No. 498

CERTIFICATE OF OCCUPANCY
THE CITY OF NAPOLEON

ENGINEERING DEPARTMENT
DIVISION OF INSPECTION

This is to certify that the Building or Land as herein described complies with all the building and health laws and ordinances and with the provisions of the Zoning Ordinance.

Location of Occupancy 90 Vincennes Occupancy 1-Family Residence

Owner of Property William Gerdeman Address 90 Vincennes

Issued to Beck's Construction Address 11622 Rd. M

Zoning A - Residential Bldg. Permit No. 01580

Substantial qualifications of occupancy None

This certificate is issued by the City Building Inspector, as provided by law, and is to certify that construction is completed substantially in conformity with the approved plans and permission is hereby granted to occupy such building in compliance with such legal use and occupancy as authorized under the provisions of the ordinances of the City of Napoleon.

Issued this 15 day of ... November 1989

This is a valuable record for owner or lessee and should be so preserved.

Signed *[Signature]*
City Building Inspector

